

- Key:**
- Newbuild Infrastructure Boundary
  - Access Locations
  - ▲ Road Closure Locations
  - · - Road Diversions
  - Traffic and Transport Zone of Influence
  - Trenchless Crossing
  - Construction Large Compound
  - Open-cut trench Crossings
  - Construction Envelope
  - Localised Compound
  - Indicative alignment of the Ince AGI to Stanlow AGI Pipeline
  - Indicative alignment of the Stanlow AGI to Flint AGI Pipeline
  - Above Ground Installation (AGI)

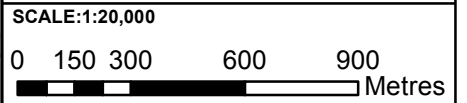

Contains OS data © Crown Copyright and database right 2020

## HyNet North West

PROJECT TITLE  
**HyNet Carbon Dioxide Pipeline DCO**

DRAWING TITLE  
Figure17-7: Road Diversions  
Sheet 1 of 8

DRAWING STATUS  
FOR DCO SUBMISSION

DRAWN	CHECKED	APPROVED	AUTHORISED
KD	JH	NT	AL
SCALE @ A3 SIZE	DATE	REVISION	
1:20,000	15/03/2023	B	

DRAWING NUMBER  
EN070007-APP-ES-17.7-Sheet 1



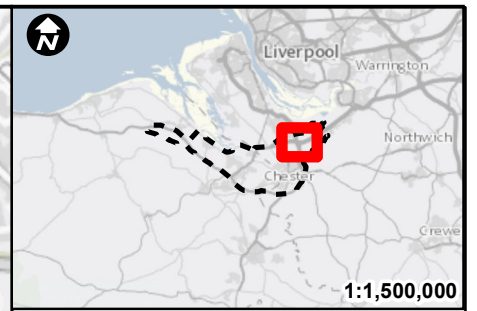
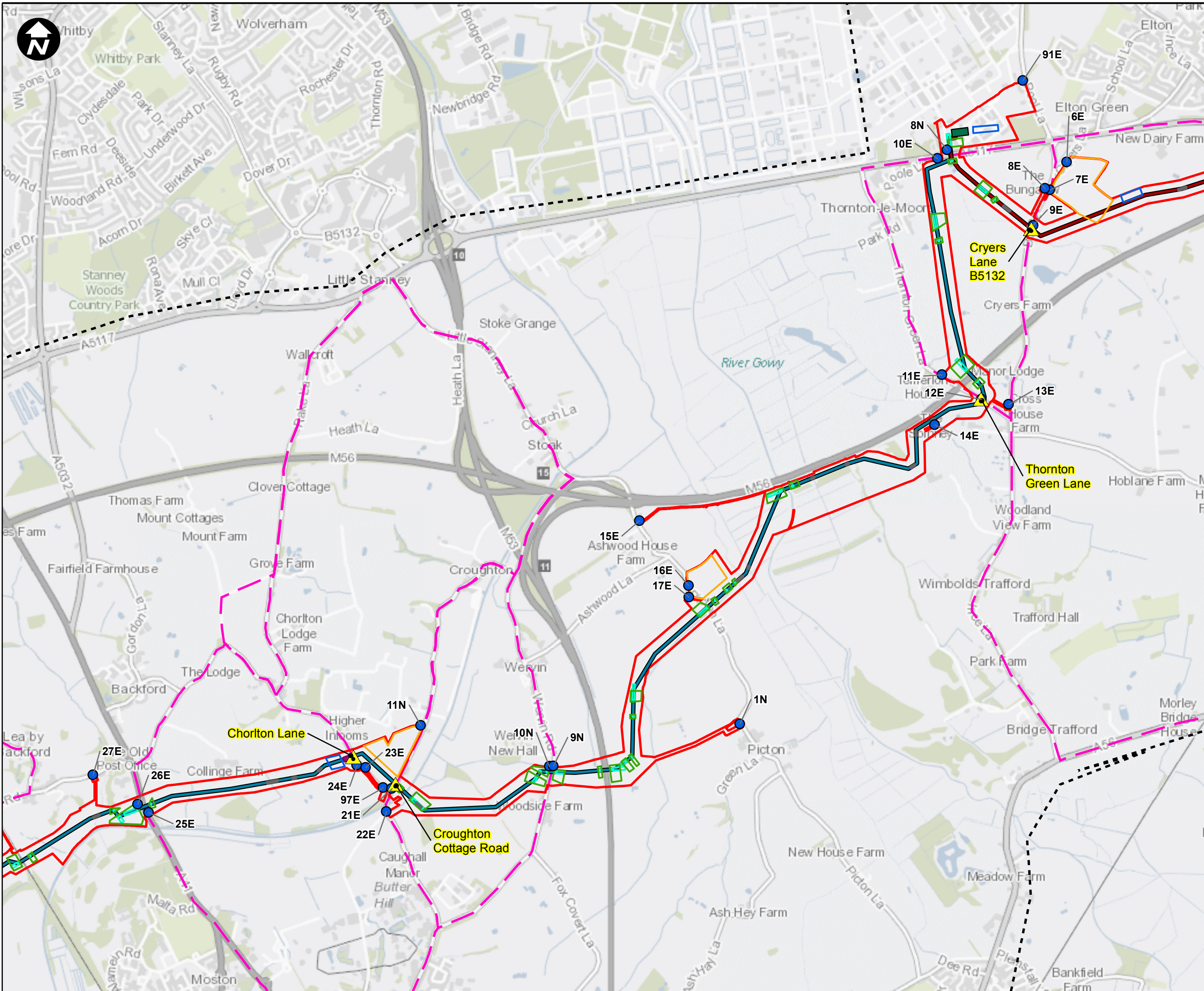

**Key:**

- Newbuild Infrastructure Boundary
- Access Locations
- ▲ Road Closure Locations
- Road Diversions
- Traffic and Transport Zone of Influence
- Trenchless Crossing
- Construction Large Compound
- Open-cut trench Crossings
- Construction Envelope
- Localised Compound
- Indicative alignment of the Ince AGI to Stanlow AGI Pipeline
- Indicative alignment of the Stanlow AGI to Flint AGI Pipeline
- Above Ground Installation (AGI)
- Block Valve Station (BVS)

**SCALE: 1:20,000**

0 150 300 600 900 Metres

Contains OS data © Crown Copyright and database right 2020

## HyNet North West

**PROJECT TITLE**  
**HyNet Carbon Dioxide Pipeline DCO**

**DRAWING TITLE**  
 Figure17-7: Road Diversions  
 Sheet 2 of 8

<b>DRAWING STATUS</b>			
FOR DCO SUBMISSION			
DRAWN	CHECKED	APPROVED	AUTHORISED
KD	JH	NT	AL
SCALE @ A3 SIZE	DATE	REVISION	
1:20,000	15/03/2023	B	
<b>DRAWING NUMBER</b>			
EN070007-APP-ES-17.7-Sheet 2			



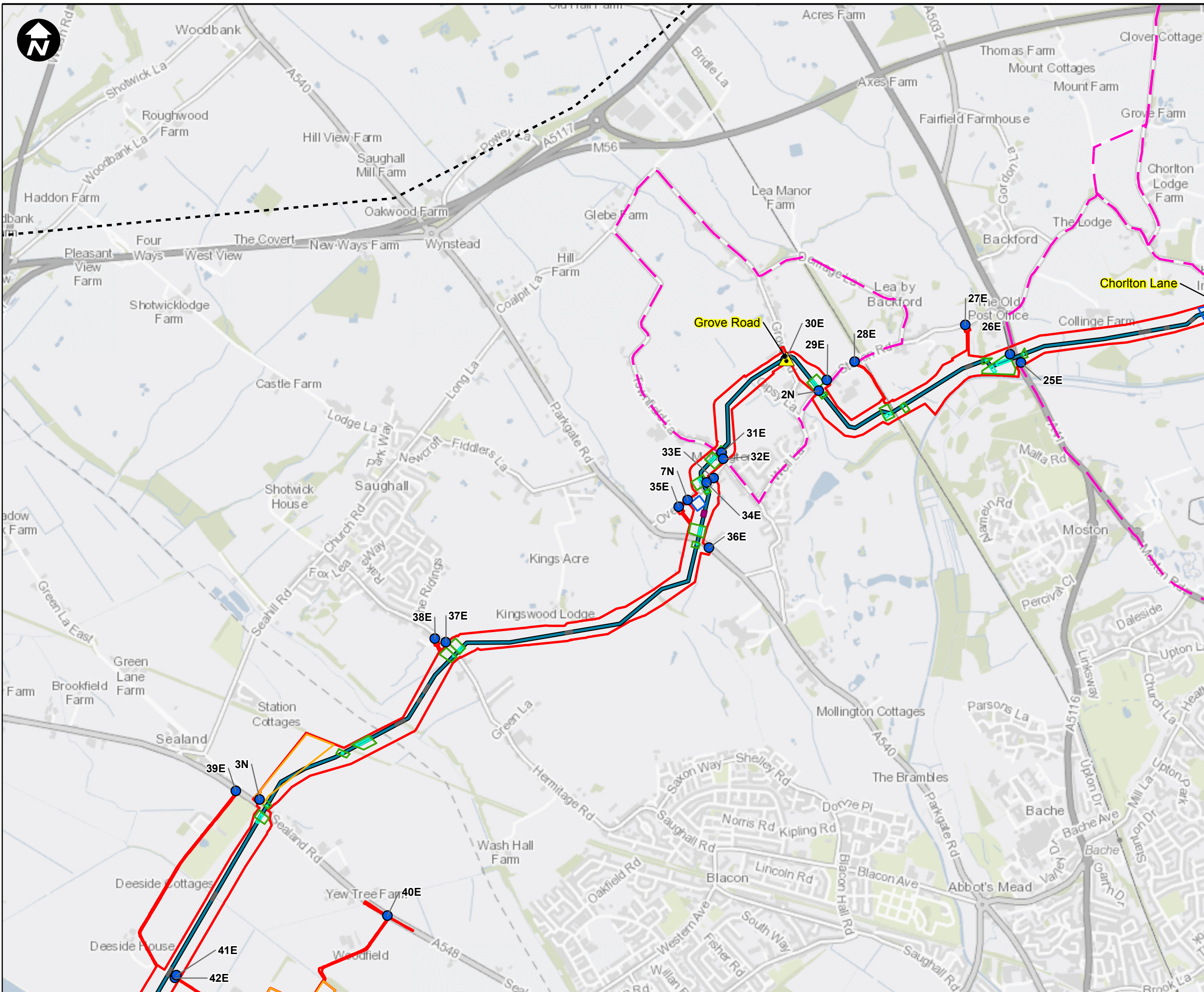

**Key:**

- Newbuild Infrastructure Boundary
- Access Locations
- ▲ Road Closure Locations
- Traffic and Transport Zone of Influence
- Trenchless Crossing
- Construction Large Compound
- Open-cut trench Crossings
- Construction Envelope
- Localised Compound
- Indicative alignment of the Stanlow AGI to Flint AGI Pipeline
- Block Valve Station (BVS)

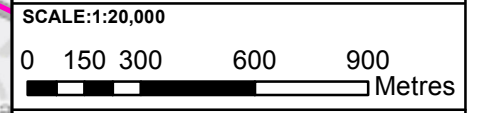

Contains OS data © Crown Copyright and database right 2020

# HyNet North West

**PROJECT TITLE**  
**HyNet Carbon Dioxide Pipeline DCO**

**DRAWING TITLE**  
 Figure17-7: Road Diversions  
 Sheet 3 of 8

**DRAWING STATUS**  
 FOR DCO SUBMISSION

DRAWN	CHECKED	APPROVED	AUTHORISED
KD	JH	NT	AL
SCALE @ A3 SIZE	DATE	REVISION	
1:20,000	15/03/2023	B	

**DRAWING NUMBER**  
 EN070007-APP-ES-17.7-Sheet 3



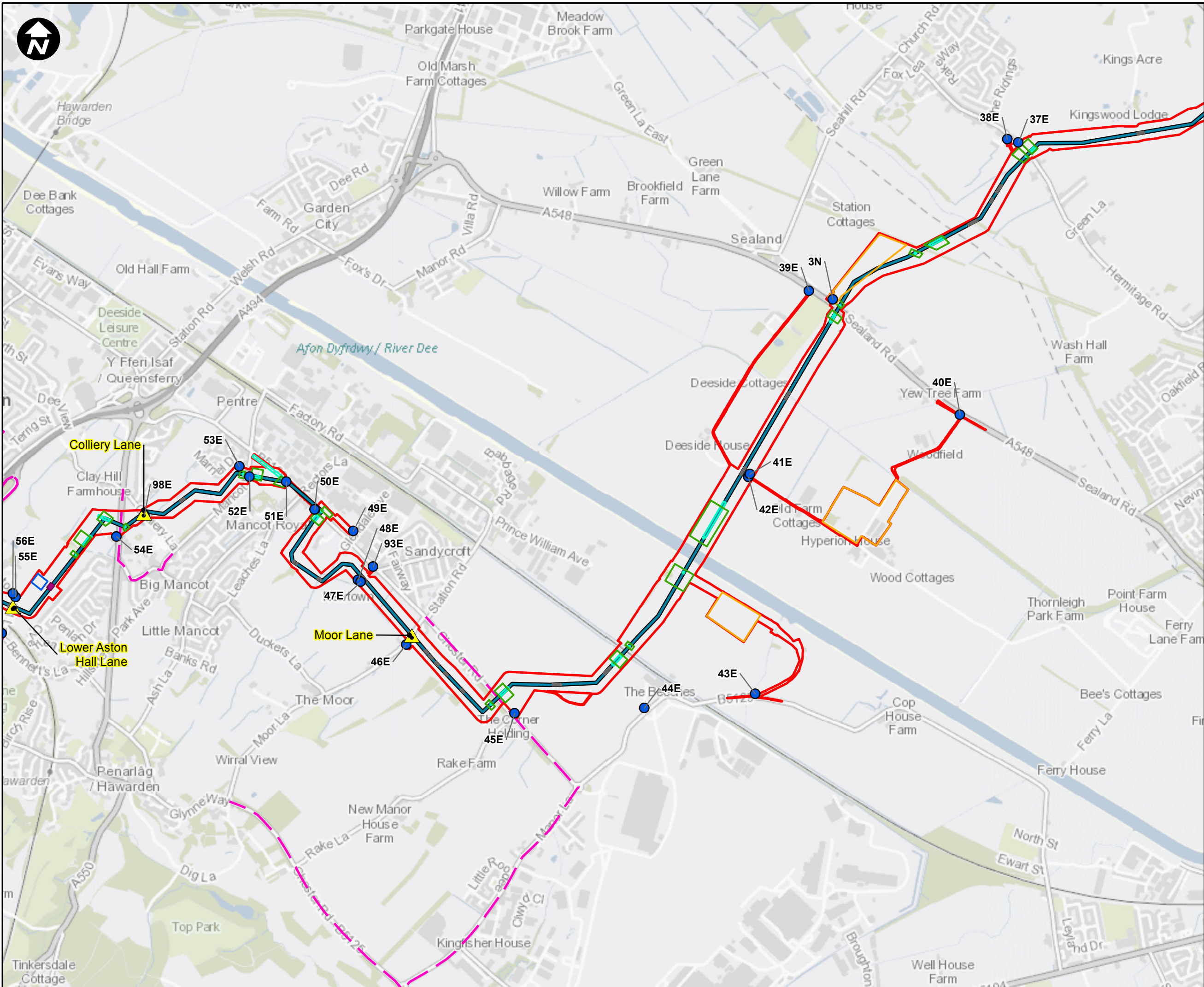

- Key:**
- Newbuild Infrastructure Boundary
  - Access Locations
  - ▲ Road Closure Locations
  - Traffic and Transport Zone of Influence
  - Trenchless Crossing
  - Construction Large Compound
  - Open-cut trench Crossings
  - Construction Envelope
  - Localised Compound
  - Indicative alignment of the Stanlow AGI to Flint AGI Pipeline
  - Block Valve Station (BVS)

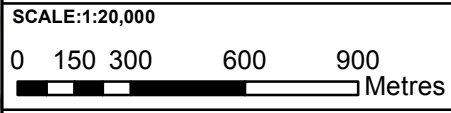

Contains OS data © Crown Copyright and database right 2020

# HyNet North West

**PROJECT TITLE**  
**HyNet Carbon Dioxide Pipeline DCO**

**DRAWING TITLE**  
 Figure17-7: Road Diversions  
 Sheet 4 of 8

**DRAWING STATUS**  
 FOR DCO SUBMISSION

DRAWN KD	CHECKED JH	APPROVED NT	AUTHORISED AL
SCALE @ A3 SIZE 1:20,000	DATE 15/03/2023	REVISION B	

**DRAWING NUMBER**  
 EN070007-APP-ES-17.7-Sheet 4



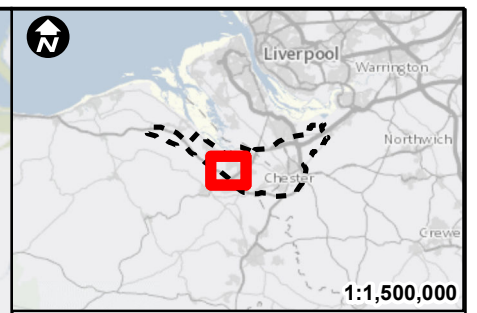
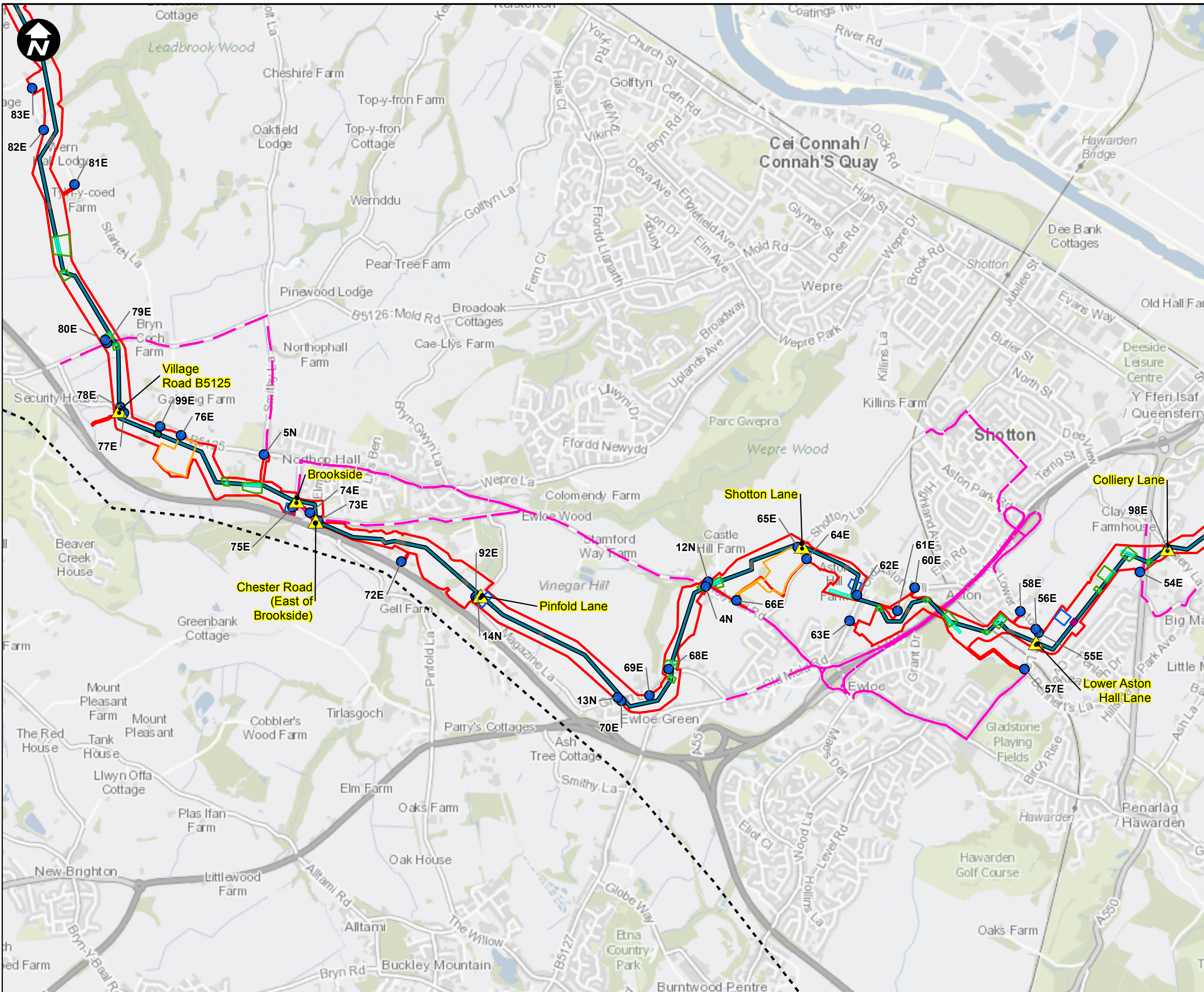

**Key:**

- Newbuild Infrastructure Boundary
- Access Locations
- ▲ Road Closure Locations
- Traffic and Transport Zone of Influence
- Trenchless Crossing
- Construction Large Compound
- Open-cut trench Crossings
- Construction Envelope
- Localised Compound
- Indicative alignment of the Stanlow AGI to Flint AGI Pipeline
- Above Ground Installation (AGI)
- Block Valve Station (BVS)

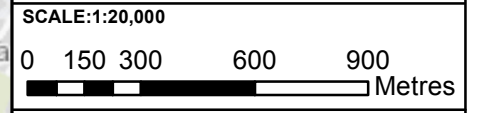

Contains OS data © Crown Copyright and database right 2020

# HyNet North West

**PROJECT TITLE**  
**HyNet Carbon Dioxide Pipeline DCO**

**DRAWING TITLE**  
 Figure17-7: Road Diversions  
 Sheet 5 of 8

**DRAWING STATUS**  
 FOR DCO SUBMISSION

DRAWN KD	CHECKED JH	APPROVED NT	AUTHORISED AL
SCALE @ A3 SIZE 1:20,000	DATE 15/03/2023	REVISION B	

**DRAWING NUMBER**  
 EN070007-APP-ES-17.7-Sheet 5



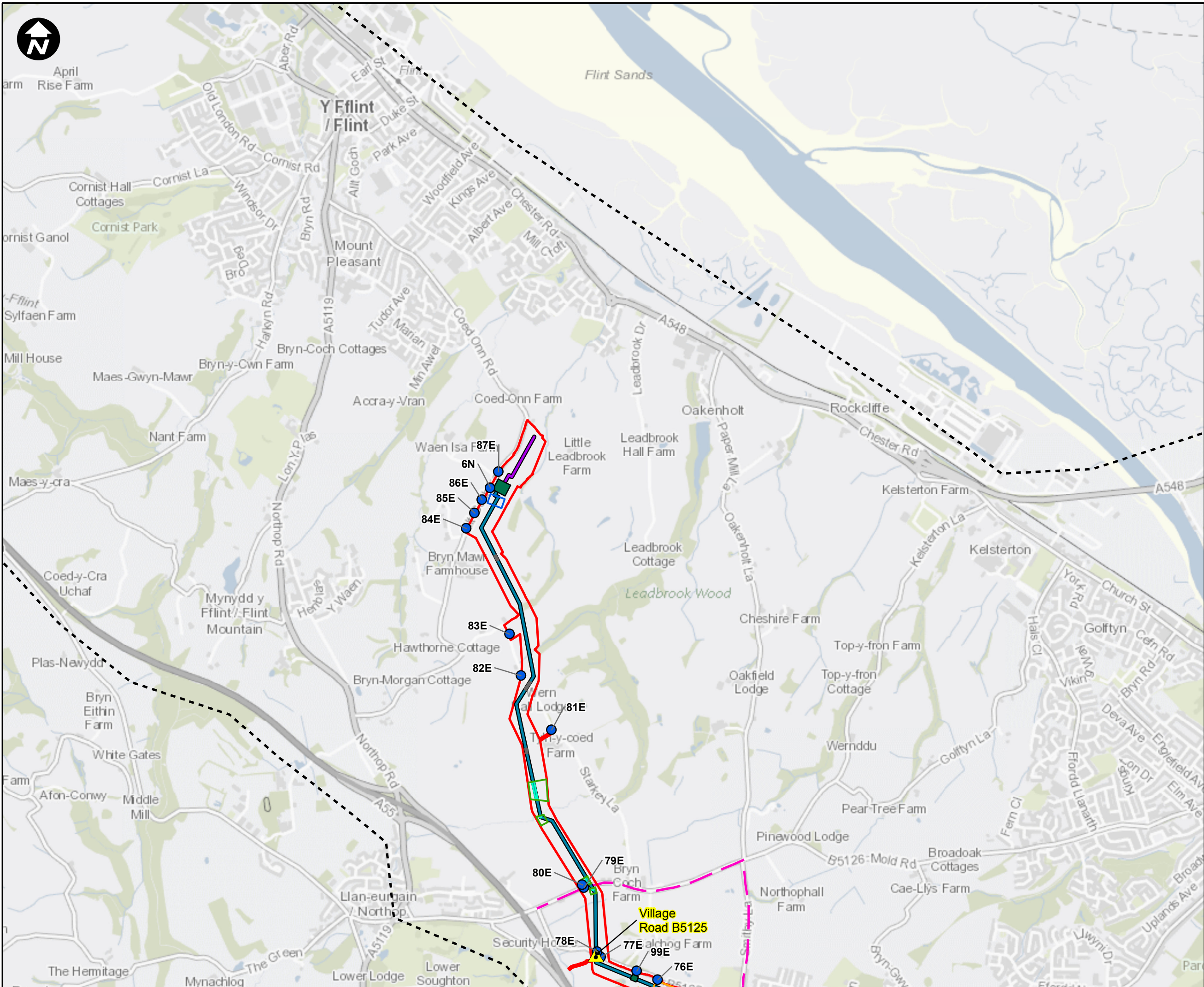

**Key:**

- Newbuild Infrastructure Boundary
- Access Locations
- ▲ Road Closure Locations
- Traffic and Transport Zone of Influence
- Trenchless Crossing
- Construction Large Compound
- Open-cut trench Crossings
- Construction Envelope
- Localised Compound
- Indicative alignment of the Flint AGI to Flint Connection Pipeline
- Indicative alignment of the Stanlow AGI to Flint AGI Pipeline
- Above Ground Installation (AGI)

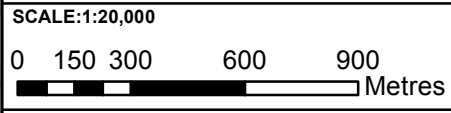

Contains OS data © Crown Copyright and database right 2020

# HyNet North West

**PROJECT TITLE**  
**HyNet Carbon Dioxide Pipeline DCO**

**DRAWING TITLE**  
 Figure17-7: Road Diversions  
 Sheet 6 of 8

**DRAWING STATUS**  
 FOR DCO SUBMISSION

DRAWN KD	CHECKED JH	APPROVED NT	AUTHORISED AL
SCALE @ A3 SIZE 1:20,000	DATE 15/03/2023	REVISION B	

**DRAWING NUMBER**  
 EN070007-APP-ES-17.7-Sheet 6



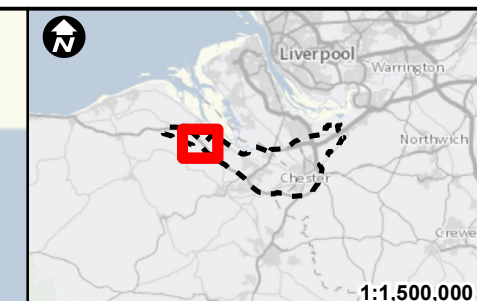
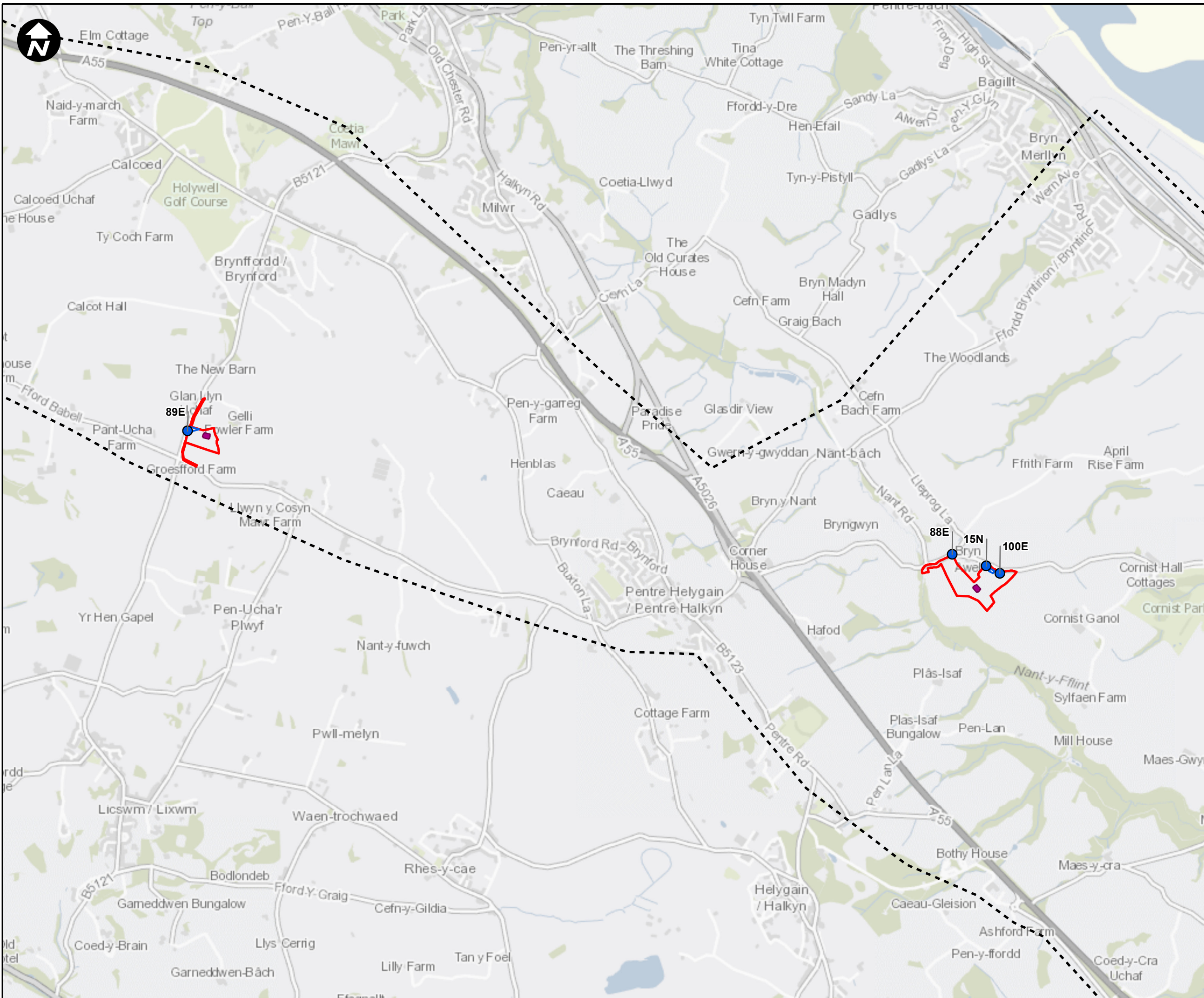

1:1,500,000

- Key:**
- Newbuild Infrastructure Boundary
  - Access Locations
  - Traffic and Transport Zone of Influence
  - Localised Compound
  - Block Valve Station (BVS)

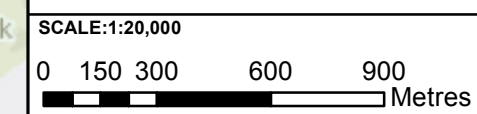

Contains OS data © Crown Copyright and database right 2020

# HyNet North West

PROJECT TITLE  
**HyNet Carbon Dioxide Pipeline DCO**

DRAWING TITLE  
Figure17-7: Road Diversions  
Sheet 7 of 8

DRAWING STATUS  
FOR DCO SUBMISSION

DRAWN KD	CHECKED JH	APPROVED NT	AUTHORISED AL
SCALE @ A3 SIZE 1:20,000	DATE 15/03/2023	REVISION B	

DRAWING NUMBER  
EN070007-APP-ES-17.7-Sheet 7



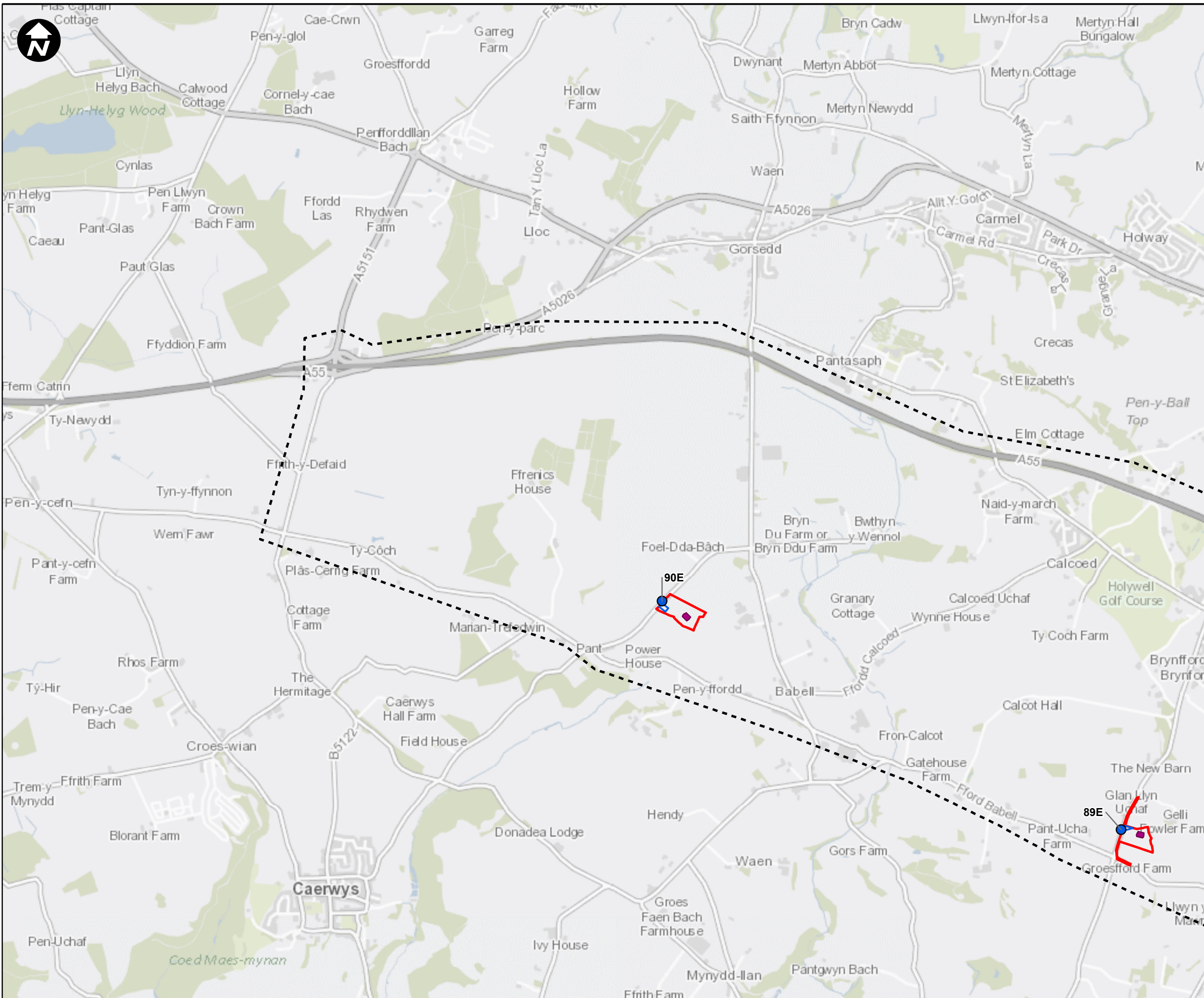

- Key:**
- Newbuild Infrastructure Boundary
  - Access Locations
  - Traffic and Transport Zone of Influence
  - Localised Compound
  - Block Valve Station (BVS)

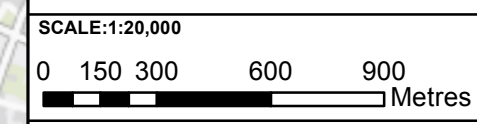

Contains OS data © Crown Copyright and database right 2020

# HyNet North West

**PROJECT TITLE**  
**HyNet Carbon Dioxide Pipeline DCO**

**DRAWING TITLE**  
 Figure17-7: Road Diversions  
 Sheet 8 of 8

**DRAWING STATUS**  
 FOR DCO SUBMISSION

DRAWN	CHECKED	APPROVED	AUTHORISED
KD	JH	NT	AL

SCALE @ A3 SIZE	DATE	REVISION
1:20,000	15/03/2023	B

**DRAWING NUMBER**  
 EN070007-APP-ES-17.7-Sheet 8